



GAT MONTHLY MEMBERSHIP PROGRESS REPORT

Results as of: 4/30/2023

GAT Constitutional Area 1

REPORT DOES NOT INCLUDE CLUBS IN UNDISTRICTED AREAS.

| Clubs | | | |
|-----------------------|---------------|-----------|---------------|
| RESULTS FOR 2022-2023 | | | |
| QUARTER | NEW CLUB GOAL | NEW CLUBS | DROPPED CLUBS |
| JULY/AUG/SEPT | 192 | 14 | 64 |
| OCT/NOV/DEC | 330 | 11 | 111 |
| JAN/FEB/MAR | 294 | 10 | 45 |
| APR/MAY/JUNE | 411 | 3 | 10 |

| Members | | | |
|-----------------------|------------------------|----------------------|--|
| RESULTS FOR 2022-2023 | | | |
| QUARTER | MEMBER GROWTH NET GOAL | MEMBER GROWTH ACTUAL | DROPPED MEMBERS ACTUAL (including transfers) |
| JULY/AUG/SEPT | 4133 | 7,255 | 7,310 |
| OCT/NOV/DEC | 4409 | 7,153 | 9,400 |
| JAN/FEB/MAR | 4451 | 8,147 | 6,704 |
| APR/MAY/JUNE | 4727 | 2,679 | 2,111 |

GOALS AND ACTUAL NEW CLUBS CUMULATIVE

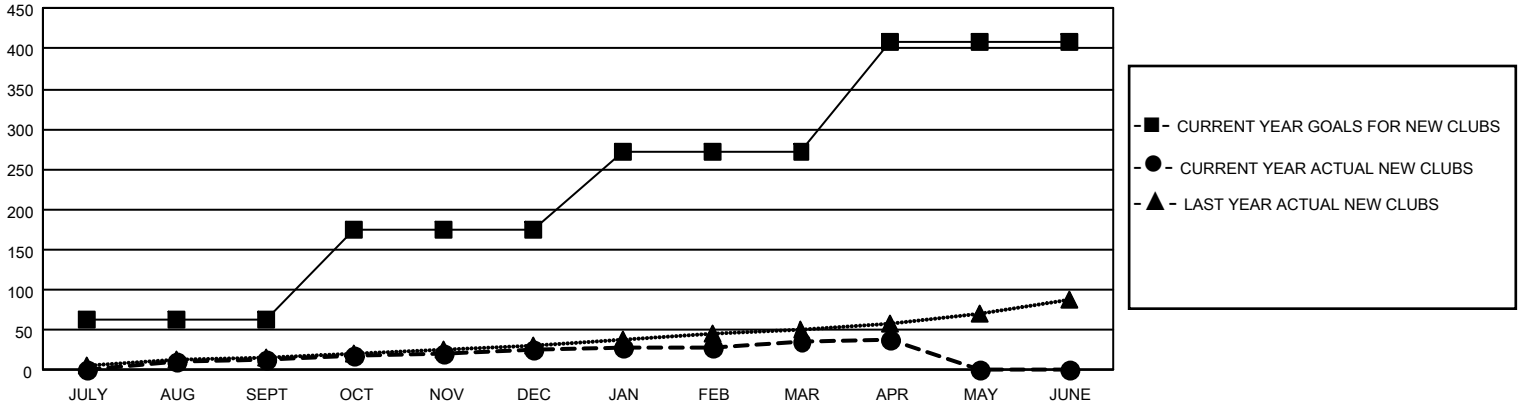

GOALS AND ACTUAL MEMBERS CUMULATIVE

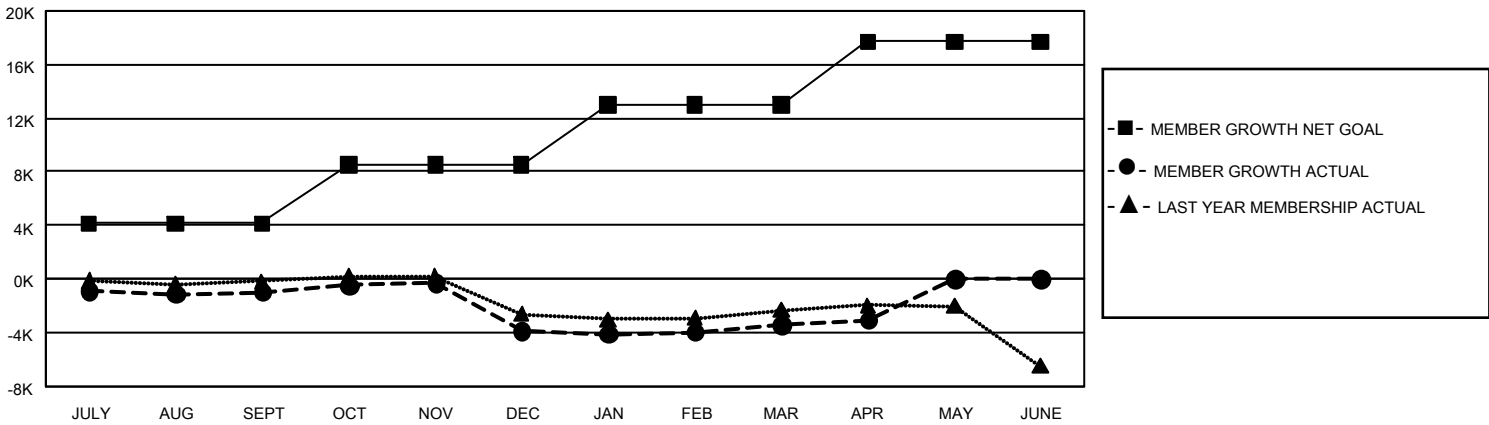

| | |
|------------------------|---------------|
| DROPPED CLUBS: 230 | |
| DROPPED MEMBERS | |
| DECEASED | 3,783 |
| CLUB CANCELLED | 1,455 |
| OTHER | 20,293 |
| TOTAL | 25,531 |

5,758 CLUBS OF 10,385 ADDED 1 OR MORE NEW MEMBERS

[CLICK HERE FOR CUMULATIVE MEMBERSHIP DATA](#)

| GENDER DISTRIBUTION | |
|--|------------------|
| MALE | 172,977 (63.94%) |
| FEMALE | 97,425 (36.01%) |
| NON BINARY | 12 (0.00%) |
| PREFER NOT TO ANSWER | 119 (0.04%) |
| TOTAL FAMILY UNIT MEMBERS | 52,497 |
| FAMILY MEMBERS PAYING HALF DUES | 27,010 |